EXPERIMENT – 1

Installation and Configuration of Kali Linux in Oracle VirtualBox

Step 1: Install VirtualBox

Download and install Oracle VirtualBox on your system.

Step 2: Download Kali Linux

Download the ISO file of Kali Linux (64-bit) from the official website.

Step 3: Create Virtual Machine

Open VirtualBox and click “New”. Set:

- Name: Kali Linux
- Type: Linux
- Version: Debian (64-bit) **Step 4: Allocate Resources** Assign:

- RAM: Minimum 2 GB
- CPU: 2 cores
- Disk size: 30 GB (VDI, dynamically allocated)

Step 5: Install Kali Linux

Attach the ISO file and start the virtual machine.
Select “Graphical Install” and complete the setup by configuring language, user credentials, and disk partition. Reboot after installation.

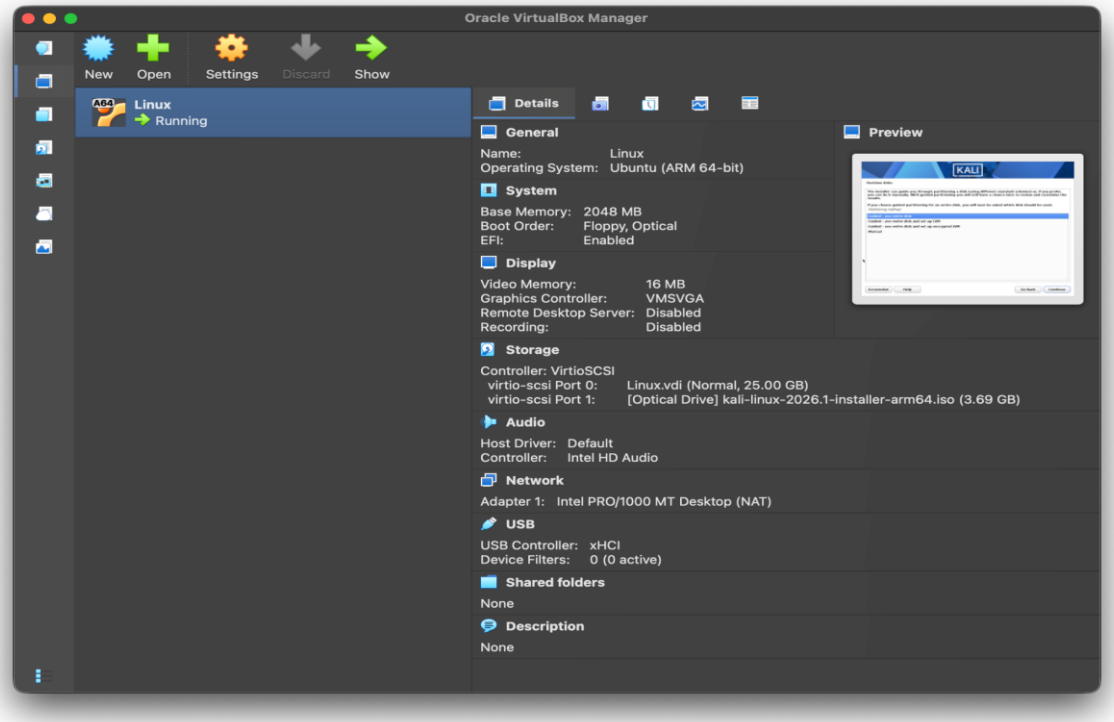
Oracle VirtualBox Manager
New
Open
Settings
Discard
Show
Linux
Running
Details
General
Name: Linux
Operating System: Ubuntu (ARM 64-bit)
System
Base Memory: 2048 MB
Boot Order: Floppy, Optical
EFI: Enabled
Display
Video Memory: 16 MB
Graphics Controller: VMSVGA
Remote Desktop Server: Disabled
Recording: Disabled
Storage
Controller: VirtioSCSI
virtio-scsi Port 0: Linux.vdi (Normal, 25.00 GB)
virtio-scsi Port 1: [Optical Drive] kali-linux-2026.1-installer-arm64.iso (3.69 GB)
Audio
Host Driver: Default
Controller: Intel HD Audio
Network
Adapter 1: Intel PRO/1000 MT Desktop (NAT)
USB
USB Controller: xHCI
Device Filters: 0 (0 active)
Shared folders
None
Description
None
Preview

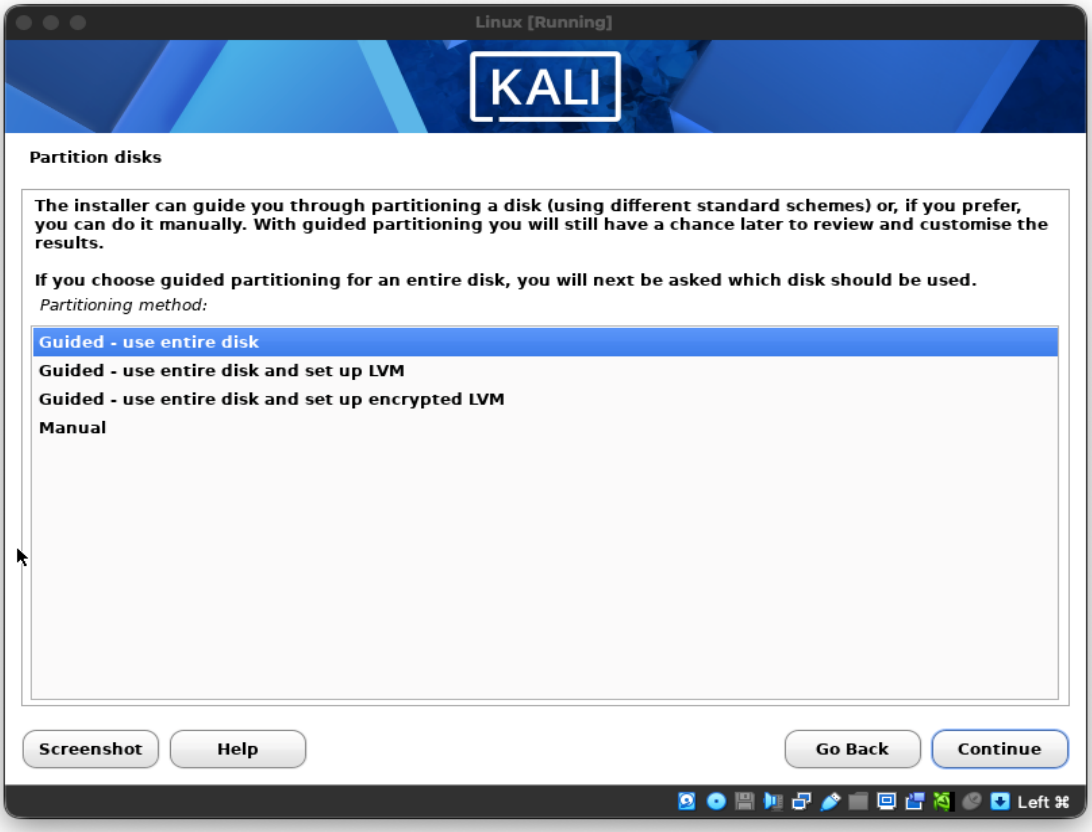
Linux [Running]
KALI
Partition disks
The installer can guide you through partitioning a disk (using different standard schemes) or, if you prefer, you can do it manually. With guided partitioning you will still have a chance later to review and customise the results.
If you choose guided partitioning for an entire disk, you will next be asked which disk should be used.
Partitioning method:
Guided - use entire disk
Guided - use entire disk and set up LVM
Guided - use entire disk and set up encrypted LVM
Manual
Screenshot
Help
Go Back
Continue
Left ⌘

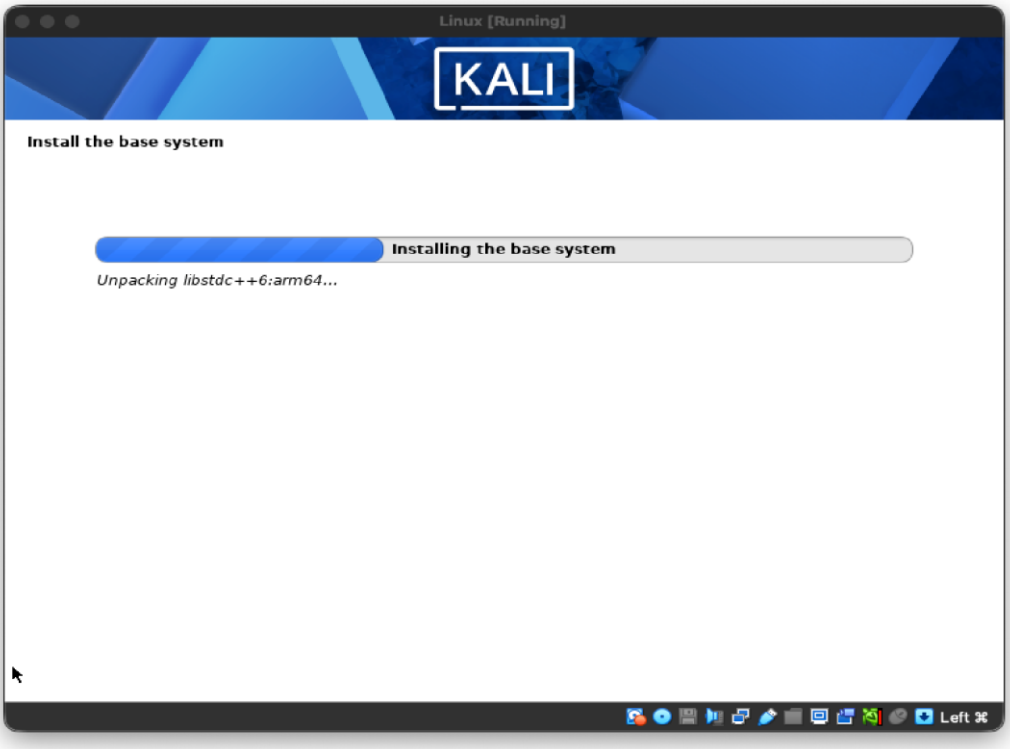

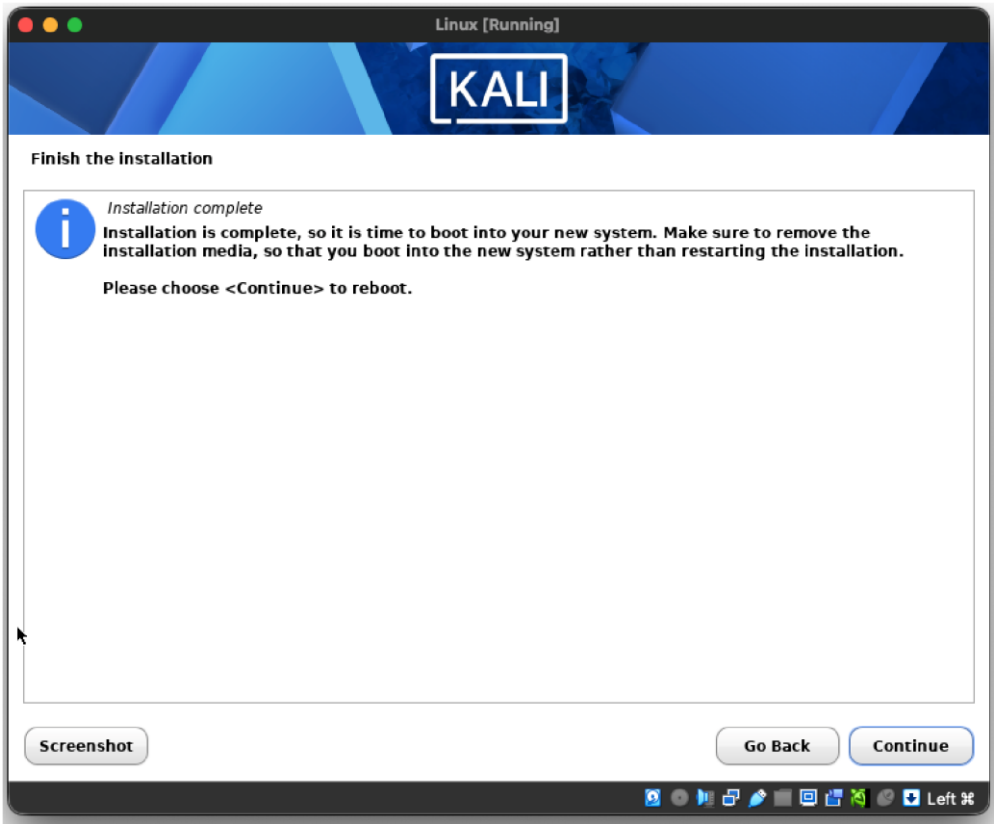

Result

Kali Linux was successfully installed and configured in Oracle VirtualBox.